

Test report

T-24089782-11-R1



Verify Report

Overall result

Pass

Please refer to the following pages for test result summary and notes.

Client information

Client: XXXXXX
Address: XXXXXXXXXXXXXXXXXXXXXXXXXXXXXXX



Sample information

Description: Vaccum Tumbler with Handle - 900ml
SKU/style #: 4179BK/4179NY/4179WH
Country of origin: China
Country of distribution: Australia, USA, New Zealand, Canada
Quantity submitted: 5 pcs + a lot parts

Labeled age grade: -
Tested age grade: -

General information

Sample receipt date: 18-Jul-2024
Testing period: 18-Jul-2024 to 26-Jul-2024

Report date: 01-Aug-2024

QIMA (Hangzhou) Testing Co., Ltd.

Jeremy Xu
Chemical Laboratory Manager



Verify Report





Result summary

At the request of the client, the following test were conducted:

Test(s) conducted	Conclusion
Client's requirement, Bisphenol A content	Pass
FDA GRAS Specifications, Total Chromium in Stainless Steel Food Containers	Pass
FDA 21 CFR 177.1210, Closures with Sealing Gaskets	Pass
FDA 21 CFR 177.1520, Polypropylene Homopolymers	Pass



Verify Report





Detailed results

Client's requirement, Bisphenol A content

Test Method: In-House Method
Analytical Method: Liquid Chromatography-Mass Spectrometer Mass Spectrometer (LC-MS/MS)

Specimen No.		1	2	3	5	Client's limit (mg/kg)
Test Item	CAS No.	Result (mg/kg)	Result (mg/kg)	Result (mg/kg)	Result (mg/kg)	
Bisphenol A (BPA)	80-05-7	ND	ND	ND	ND	Not Detected
Conclusion		Pass	Pass	Pass	Pass	

Note:

mg/kg=milligram per kilogram

ND=Not Detected (Reporting limit = 0.1mg/kg)





Detailed results

FDA GRAS Specifications, Total Chromium in Stainless Steel Food Containers

Test Method: SN/T 2718-2010
Analytical Method: Inductively Coupled Plasma-Optical Emission Spectrometry

Specimen No.	4	---	---	---	---	Limit (% m/m)
Test Item	Result (% m/m)	Result (% m/m)	Result (% m/m)	Result (% m/m)	Result (% m/m)	
Total Chromium (Cr)	18.39	---	---	---	---	GT 16
Conclusion	Pass	---	---	---	---	

Note:

% m/m = Percent by mass

GT = Greater than

Remark:

The limit is quoted from NSF/ANSI 51 - 2023 Section 4.2.1.2.





Detailed results

FDA 21 CFR 177.1210, Closures with Sealing Gaskets

Test Method: FDA 21 CFR 177.1210

Specimen No.			3	RL	Limit
Test Item	Test Condition		Result		
	Temp.	Duration			
Distilled water extractive (mg/kg)	Fill boiling	Cooling to 100°F	ND	10	50
n-Heptane extractive (mg/kg)	120°F	0.25 hours	ND	10	50
Conclusion			Pass		

Note:

Temp. = Temperature

°F = Degree Fahrenheit

ppm (Parts per million) = mg/kg (Milligrams per kilogram)

LT = Less than

ND = Not detected. Result value is less than reporting limit (RL).

Remark:

The specification is quoted from 21 CFR 177.1210 Table 2 Section 3.





Detailed results

FDA 21 CFR 177.1520, Polypropylene Homopolymers

Test Method: FDA 21 CFR 177.1520

Specimen No.			1	RL	Limit
Test Item	Test Condition		Result		
	Temp.	Duration			
Density (g/cc)	NA	NA	0.889	NA	0.880 – 0.913
Melting point (°C)	NA	NA	155	NA	150 – 180
n-Hexane extractive (% w/w)	Reflux	2 hours	0.4	0.1	6.4
Xylene extractive (% w/w)	Reflux	2 hours	1.2	0.5	9.8
Conclusion			Pass		

Note:

Temp. = Temperature

°C = Degree Celsius

g/cc = Grams per cubic centimeter

% w/w = Percent by weight

NA = Not applicable

LT = Less than

ND = Not detected. Result value is less than reporting limit (RL).

Remark:

The specification is quoted from 21 CFR 177.1520 (c) 1.1.



Verify Report





Specimen description

Specimen #	Specimen description	Location
1	White plastic	Lid
2	White soft plastic	Middle of turn lid
3	Black soft plastic	Sealing ring
4	Silvery metal	Interior
5	White coating	Main body



Verify Report





Pictures

Sample photo:

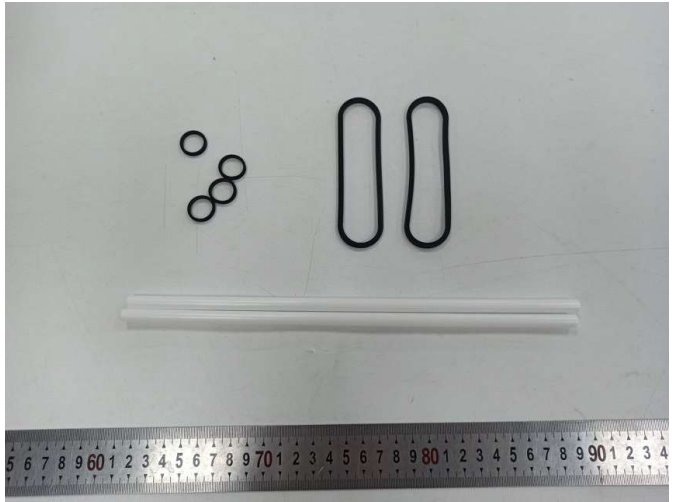

Verify Report





Pictures

Product reference photo:



The photo was provided by the client.

End of the report

The test result(s) and conclusion(s) in this report relate only to the sample(s) as received and the method /regulation section(s) tested as described herein. If it is not further specified in the report, the decision rule for stating conformity is based on the QIMA decision rule. (<https://www.qima.com/conditions-of-service#decisionRule>). This test report may not be reproduced in whole or in part, without the written approval of QIMA (Hangzhou) Testing Co., Ltd.



Verify Report

